

Nourish an interest in the visual fine arts as a public service

Act as an educational and cultural resource

Serve as a venue for professional and emerging artists

ADDRESSING THE INTERESTS OF THOSE WHO APPRECIATE THE VISUAL FINE ARTS

# Gallery 510 Art & Framing

An Illinois Art Gallery



Mama - 14x11 matted & framed - \$195

SUE  
WATTS  
in  
MAY



Purple Haze - 11x14 - \$175

## “HEALING & RENEWAL”



His Eye is on the Sparrow - 18x14 matted & framed - \$215

*Whether Covid, personal health, or any other difficulties of 2020, we all have struggled so much this past year. It looks like, with a little bit of luck, we can put this behind us, or at least no longer in front of us!*

*And, what is more healing and renewing than springtime, the end of the cold, dark of winter and the beginning of sunshine, warmer temps, new life and green?*

*Flowers and birds, baby, that's all I need!*

## STUDENT ARTIST OF THE MONTH COMING IN MAY

### SHELBYVILLE HIGH SCHOOL

**Hollie Richardson**, a Junior from Shelbyville High School is a fantastic art student! She always has a determination to do her best on every work of art that she produces. Hollie this year has been working on giving her artwork more meaning. Hollie has been working on pieces that showcase people's struggles in life. This particular one is about Paul Kalanithi who was a doctor diagnosed with lung cancer and trying to figure out his life before he passed away.

**Caleb Mathis, art teacher**

We will feature this work on our Facebook page and on our website, [www.gallery510.org](http://www.gallery510.org).

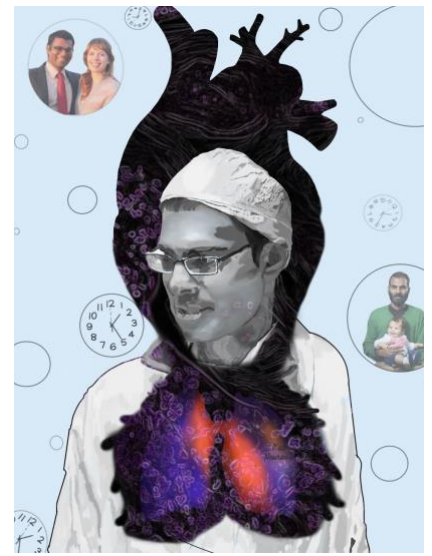

“When the student is ready, the teacher appears.”

Laurel Daniel



“Music is the space between the notes.”

Claude Debussy

## ART AROUND TOWN

Gallery 510 Art & Framing artists provide the artwork at these venues each month.

**GALLERY 510**  
**DECATUR LIBRARY**  
**DECATUR AIRPORT**  
**CENTRAL IL TITLE COMPANY**  
**WILDFLOUR BAKERY & CAFÉ**

**May**  
Sue Watts  
Dan Modzelewski  
Rae Nell Spencer  
Sue Watts  
Mike Delaney

**June**  
Judy Kimmons  
Dan Modzelewski  
Rae Nell Spencer  
Sue Watts  
Mike Delaney

**July**  
Dan Modzelewski  
Barn Colony Artists  
Sue Goodpaster  
Steve Stoerger  
TBA

*The Winery* (below) by Sue Goodpaster won honorable mention at the IL Prairie Pastel Society's Annual Membership Show at the Springfield Art Association.



“The practice of art isn't to make a living, it's to make your soul grow.”

“Color is the place where our brain and the universe meet.”



J.C. Cervantes is the artist who painted the 2 oil paintings below. "The Kiss" and "The Walk" are both available at Gallery 510 Art & Framing. 20x24 inches for \$215 each.



## GALLERY 510 ARTISTS

**Tina Acciavatti (jewelry)**  
**Shirley Buescher (watercolor)**  
**Leta Burch (oil & acrylic)**  
**Juan Carlos Cervantes (oil)**  
**Nicole Christison (oil & charcoal)**  
**Anthony Collins (oil)**  
**Don Davis (wood)**  
**Michael Delaney (watercolor)**  
**Jessica Disbrow (w/c & pastel)**  
**Barbara Dove (oil & pastel)**  
**Isaac Galewsky (spray paint)**  
**Sue Goodpaster (oil & pastel)**  
**Paul Hadfield (photography)**  
**Cindy Harwood (fiber art)**  
**Jim Hill (photography)**  
**Carol Kessler (oil stick & pastel)**  
**Judy Kimmons (watercolor)**  
**Robert Lumppp (oil & acrylic)**  
**Tracey Maras (pastel)**  
**Pam Marty (watercolor)**  
**Debra Mielke (pastel & oil)**  
**Dan Modzelewski (colored pencil)**  
**Rob O'Dell, deceased (watercolor)**  
**Annette Russo (oil, acrylic & ceramics)**  
**Riley Snyder (acrylic)**  
**Rae Nell Spencer (watercolor)**  
**Steve Stoerger (oil & pastel)**  
**Sue Watts (watercolor)**  
**Sharon Zimmerman (oil, acrylic & w/c)**



This watercolor on the left is a recent painting by Michael Delaney. Inquire at Gallery 510 if you are interested in owning this.



*North Water Street* above and *Two Ballerinas* below are both photographs by photographer Jim Hill.



### YES, I WANT TO BE AN ART ADVOCATE FOR GALLERY 510!

Benefactor (over \$1,000) \_\_\_\_\_

Patron (\$500 - \$999) \_\_\_\_\_

Sponsor (\$150 - \$499) \_\_\_\_\_

Contributor (\$50 - \$149) \_\_\_\_\_

Friend (Up to \$49) \_\_\_\_\_

Donation Amount \_\_\_\_\_ Credit card # \_\_\_\_\_ Date \_\_\_\_\_ Expiration  
 Date \_\_\_\_\_ Code \_\_\_\_\_

Signature \_\_\_\_\_ Telephone \_\_\_\_\_

Email \_\_\_\_\_ (to receive our quarterly newsletters & updates)

Street Address \_\_\_\_\_

City \_\_\_\_\_ State \_\_\_\_\_ Zip \_\_\_\_\_

Thank you for helping Gallery 510 Art & Framing. Our mission is to promote the visual fine arts as a public service, act as an educational and cultural resource and serve as a venue for professional and emerging artists. Profits from the sale of artwork and framing help defray the cost of rent & utilities. Our fund raising events and your financial support allow us to continue serving the community with valuable art programs.

Please return this form with your donation to 160 E. Main St., Decatur, IL 62523. **THANK YOU!**



**JUDY KIMMONS featured in JUNE**

The above watercolor is 36"x28" with mat and frame. This can be yours for \$400.

“The aim of art is not to represent the outward appearance of things, but their inward significance.”

Aristotle



"Maisenbacher Morning" honors the dedication and efforts of history and community-minded individuals in preserving a Lincoln-era building. This historic building is now home to Wm. Van's Coffee House in Springfield, IL.

## THE GALLERY FRAME SHOP

So, now that you’ve chosen the perfect piece of art, it’s time to choose a custom frame to match. You could go sleek and modern or playful with color. However, a simple wood frame will never go out of style. There are several simple things to consider:

1. **The color** of the wood. Usually a light wood goes best with light colored artwork and a dark frame with dark colored art.
2. **The composition** of the art. If it is very busy keep the frame simple. The frame should compliment the artwork, not compete for attention.
3. **The subject** matter if about nature is best suited with a nature-inspired frame showing the wood grain.
4. **The depth** of the frame is important especially when framing art on canvas. You need the frame to cover the edges. A float frame is a good choice.
5. **The home** should be considered when framing. Where will this art be living? Is your home or that of the recipient sleek and minimalist? Or, is it more bohemian?

Each of the above things need to be considered when framing. Visit Gallery 510 Art & Framing with your artwork for help in selecting just the right frame. We frame all sizes from 5x5 inches to 5x5 feet. Whether you need something ornate or very simple, Gallery 510 Art & Framing can fill your needs. You’ll get quality, professionalism and service

Barbara



**Gallery 510 Art & Framing**

160 East Main St., Ste 100  
 Decatur, IL 62523  
 217-422-1509  
[gallery510@sbcglobal.net](mailto:gallery510@sbcglobal.net)  
[www.gallery510.org](http://www.gallery510.org)

**BOARD OF DIRECTORS:**

**OFFICERS:**

President Jessica Stricklin Disbrow  
 Vice Pres. Douglas Lee  
 Secretary Barbara Dove  
 Treasurer Vickie Jones

**DIRECTORS:**

Nicole Christison  
 Madeline Cooper  
 Michael Delaney  
 Barbara Dunn  
 Annette Russo

**FRAMING MANAGER**  
 Barbara Dove

**MARKETING & PROMOTION DIRECTOR**  
 Juan Carlos Cervantes

“The purpose is to realize the light. The heart of colour is light. The dance of light is colour.”

John Hersey (creator of Unison Colour)

**GALLERY HOURS**

**Tuesday – Friday 11 am to 5 pm**